TO RENT · LOST-FOUND · for SERVICE · TO HIRE · TO BUY & SELL · TO TRADE
YOU'LL FIND IT IN THE WANT ADS!

NOTICE

NOTICE: Announcing Mrs. Walter W. Scott, Representative for Luther LeGrand, Florist. Flowers for all occasions.
Call Appomattox 352-7498

WINTER DISCOUNT: BRANDON UPRIGHT SILO'S. The souths quality silo. Call or write C. J. Slayton Farmville, Va. for prices.
2 22 10tc

We make authentic copies of written or typed records, deeds, etc. Reasonable rates.
J. E. Sears & Co., Inc.
(2-8-tfc)

For INSURANCE
SEE

JOHN P. TAYLOR
Phones: Office 352-3663
Home: 352-2089
Appomattox, Va.

THE BEST FOR LESS
We will save you money.
Drilled Water Wells
Pumps of all Kinds.
Most Modern and Oldest Well Drillers in Central Virginia.
FALWELL
WELL CORPORATION
P. O. Box 937 Lynchburg, Va.
Dial VI 6-2739
(3-29-tfc)

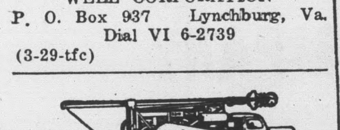

NO WATER — NO PAY
MOORE WELL BORING
AND DRILLING CO.
Septic Tanks Installed
Nothing Down — 3 Years To Pay
We do not use plastic casing, as we cannot drive it and find that it will break and burst when we drive it.
We are still using galvanized casing
Henry Chernault: Appomattox 352-2048 or call EDgewood 2-4821.

IF YOU NEED Plumbing Supplies
secure our price before buying.
KOHLER and ELJER fixtures.
Wholesale only.
LYNCHBURG PLUMBING & SUPPLY CO., INC.
1215 Commerce St.,
Lynchburg, Va.
Phone: VICTOR 5-0541

DODGE
SIMCA
TRIUMPH
WHITE TRUCKS
Dependable Hughes Cars
FINANCING
License 5 Dial 5-4511
John P. Hughes Motor Co., Inc
590 Commerce St. Used Cars
Our Warehouse 13th & Commerce
Lynchburg, Va.

NOTICE: I will be glad to take care of your orders for potted plants, hospital arrangements of spring flowers; funeral designs and flowers for all occasions. Mrs. L. A. Young's Flower Shop — Phone 352-2471.
12-5-tfc

NOTICE
WE ARE EQUIPPED
to give you
QUALIFIED SERVICE
on
AUTOMATIC
TRANSMISSIONS
Experienced Personnel.
M. D. GILBERT'S
GARAGE
Court Street
Appomattox, Virginia
Phone 352-5323

FOR SALE

For Sale: '52 Dodge Pick-up. Radio, heater and good tires. Reasonable. —R. F. Williams,
Phone 248-2691, Pamplin, Va.
(4-12 2tp)

For Sale: Pigs for sale.
Jack Cawthorne,
Rt. 2, Appomattox, Va.,
(1tp) State Road 627.

For Sale: Ford Tractor, in good shape. —C. W. Carrico,
(1tp) Evergreen, Va.

For Sale: Garden.
Telephone: 352-3805.

FOR SALE: Fine gentle Guernsey cow — with or without calf — Priced reasonably. Have no need for her. Call Mrs. Fleming Martin
1tc 352-5862

FOR SALE — Easter lilies, potted mums and hydrangeas; Arrangements of spring flowers, novelty Easter arrangements.
Mrs. L. A. Young's Flower Shop.
Phone 352-2471.

FOR SALE: A 1953 Ford, 4 door Sedan in good condition. Also 1959 Triumph Motorcycle, A-1 condition. Call 352-2013
Violet M. Barnes
1tp Spout Spring, Va.

FOR SALE: Westinghouse Electric Range with large oven.
1tc Call 352-5829

FOR SALE
Petunias: Giants of California and Doubles Mixed. Tomato: Big Boy Hybrid, Ball Extra Early Hybrid, Break O'Day, Master Marglobe Supreme, Sunray Golden Yellow.
G. B. A. Greenhouse
1tc Spout Spring, Va.

Plants For Sale: My potted tomatoes and potted petunias and house plants are ready. Also cabbage and lots of other plants.
Mrs. L. M. Wilkes
(4-5-2tc) Appomattox, Va.

FOR SALE: 65 young Hereford cows and heifers. Fifteen calves born, others springers.
W. S. Hundley
(4-5-4tc) Boydton, Va.

For Sale: A few White Leghorn Hens. Cheap.
Appomattox Farmers Supply Co.
352-3141. (1tc)

The Women of the Appomattox Court House Presbyterian Church will have a Rummage Sale Saturday, April 14 and 21 in Averett's Department Store.
4-12-2tc

FOR SALE: See my display of cemetery wreaths and crosses made of artificial lilies and spring flowers
Mrs. L. A. Young's Flower Shop
Phone 352-2471
4-12, 19

ATHLETE'S FOOT GERM
HOW TO KILL IT.
IN 3 DAYS,
If not pleased with strong, instant-drying T-4-L, your 48c back at any drug store. Watch infected skin slough off. Watch healthy skin replace it. Itch and burning are gone. TODAY at . . . Spencer's Drug Store Inc.

NOTICE OF TRUSTEE'S SALE

Under and by virtue of the power of sale contained in a deed of trust executed by John L. Lampkins and Margaret Lampkins (his wife), dated the 8th day of August, 1961, and recorded in the Clerk's Office of the Circuit Court of Appomattox County, Virginia, in Deed Book 74, Page 365, the undersigned Trustee will offer for sale at public auction to the highest bidder for cash at the front entrance of the Circuit Court of Appomattox County, Virginia, at 1:00 p.m., on the 20th day of April, 1962, the property conveyed in said deed of trust, the same being more particularly described as follows:
BEGINNING at the intersection of route 694, and route 644, and running along route 694 .05 mile to a point, thence running S. 27° E. 105 feet, thence running N. 66° E. 105 feet, thence running N. 27° W. 105 feet, thence S. 66° W. 105 feet, to the point of BEGINNING.
This being a part of the land belonging to Nannie Harvey as recorded in Appomattox, County Court House, Appomattox, Virginia, in Deed Book 9, at page 541.
This the 19th day of April, 1962.
Deposit of $100.00 required.
M. D. Aldridge, Jr.
Sole Acting Trustee
M. D. Aldridge, Jr.
Attorney At Law
Hopewell, Virginia
(3-22-5tc)

Why buy a Carpet Shampooer? We'll loan you one FREE with purchase of Blue Lustre Carpet and Upholstery cleaner. Poe Hardware.

FOR SALE

FOR SALE: Living Room Suit Practically new.
Telephone 352-5373

WE CARRY a complete line of building material for all occasions, repairs, and remodeling. If in need of same secure our price before making purchase elsewhere. Prompt service assured.
H. E. DEWITT CO.
1126 Commerce Street
Lynchburg, Virginia
Telephone VI 5-4501
10-5-61 tfn

FOR SALE: Building lots in Morris Heights, within corporate limits of Appomattox, Suitable for home sites, available in any size.
W. M. Morris
3-22-tfc Phone 352-2261

For Sale: Two-story brick home on Highland Ave., in Appomattox, Va., 9 rooms, 2 baths, large sunroom, and 3 car garage. I will consider trading for farm or farm land.
J. A. Williams, Real Estate,
Pamplin, Va., Phone 248-2721.
(3-8-4tc)

FOR RENT or SALE — 8 room house in good condition. Can be used as two apartments. Has 2 baths, hot and cold water. Good garden spot and pasture. Located near Whitehouse Dairy. Phone Halifax 2399 or Appomattox 352-3402. 3-8-tfnc

FOR SALE — Stable manure by load, accessible, in corporate limits.
W. M. Morris
1tc Phone 352-2261

SKIN ITCH
DON'T SCRATCH IT!
Scratching spreads infection, causing more pain. Apply quick drying ITCH-ME-NOT instead. Itching quiets down in minutes and antiseptic action helps speed healing. Fine for eczema, insect bites foot itch, other surface rashes. If not pleased, your 48c back at any drug store. TODAY at Spencers Drug Store Inc.

Tried it yet? The new Seal Gloss acrylic finish for vinyl and all hard surface floors. It's different. Poe Hardware.

For Sale: Gladiolus bulbs, mixed colors, large size. 50¢ per dozen. E. LeRoy Smith,
(4-5-2tp)

HELP WANTED

Help Wanted
We will supply you with a complete line of Rawleigh Products to supply customers in your own town or surrounding rural area, in Appomattox County. Large profits. Year around business.
Write Rawleigh, Dept. VAC-50-858,, Richmond, Va.
(3-1-5tp)

HELP WANTED—OVER FORTY? Why work for others? In Appomattox County start your own business — full or part time — for particulars, write Rawleigh Dept. VAD-50-17, Richmond, Va.
4-5-4tp.

HELP WANTED
THREE MEN - Permanent. No lay-offs. Average $2.00 per hour. Customer service - over 25 years of age and have car or light truck. Write J. B. Salyer, Box No. 184, Coeburn, Va.
4-12-3tc

WANTED TO BUY

WANTED TO BUY: Corn.
Fred Jones,
Appomattox, Va., Route 1, - 352-5050 (11-2-tfc)

We are now paying highest prices for all grades scrap iron, metals of all descriptions. Secure our prices before selling.
LYNCHBURG IRON
& METAL CO.
PARK AVE. & KEMPER ST.
LYNCHBURG, VA.
Tele.- VICTOR 7-4401.

Read a book this month, even if you have already read a book.

Diplomats in Burma see no swing to West.

Appomattox is a growing town.

1961 · 1965 VIRGINIA CIVIL WAR CENTENNIAL

NOTICE

JUST ARRIVED
SPRING
- SUITS
- DRESSES
- POCKET BOOKS
- HATS
- MATERIALS

above includes a shipment of New York Sample Items.
APPOMATTOX FACTORY OUTLET STORE

PLACE YOUR ORDERS
Early for Your
Easter Corsages, Poted Plants
and Wreaths.
MRS. RANDOLPH GILBERT
representative for . . .
DODSON FLORIST
Call 352-6365

CARD OF THANKS

CARD OF THANKS
I wish to express my sincere appreciation to my friends and neighbors for their kindness shown me during my recent stay in the hospital and since my return home. Also for the visits, cards, calls, flowers and gifts
Mrs. Richard Robinson
(Elizabeth)

CARD OF THANKS
This is to acknowledge with sincere appreciation to my friends, relatives and neighbors for each expression of kindness with cards, visits, gifts and flowers during my stay in the hospital and since my return home.
W. Russell Jamerson
1tp

CARD OF THANKS
To my friends and neighbors:
I wish to express my sincere thanks and appreciation for the cards, flowers, eats and visits during my stay in the hospital and at the nursing home. Your thoughtfulness and kindnesses will be remembered always.
Moorman H. Carter.
(1tp)

FOR RENT

For Rent: 4-room unfurnished apartment. Wired for electric stove. — Call: 352-2531.
(3-15-tfc)

FOR RENT: 3 room furnished apt. Also bed rooms. Call 352-2466

LOST

LOST - STRAYED
Hound, female, white with brown and black spots. Wearing collar without nameplate.
Rev. M. E. Jacobs
1tc Vera

PAMPLIN TO HAVE CLEAN-UP WEEK APR

Mayor Richard F. ... proclaimed the week of "Clean-Up Week" in Pamplin. The 1962 Cl... is sponsored by the P... tan Club.

"All citizens are req... operate in this laudable ... of the Ruritan Club. ... visions will be made ... refuse collected during ... the Mayor stated.

USED OK TRUCKS · USED OK CARS
JET-SMOOTH RIDE CHEVROLET

Passenger Cars

1959 GALAXIE FORD 2 door, Green and W... Fordomatic, radio and heater. Extra cle...

1957 OLDSMOBILE 88 4 door jet-a-way, ... steering, power brakes, air conditioned, ... clean.

1957 CHEVROLET 210 6 cylinder 4 door p... glide, red and white, one owner, extra ...

1956 OLDSMOBILE Super 88 2 door hardtop, ... and white, with jet-a-way transmission, ... er steering and power brakes. Extra ...

1956 FORD Custom 4 door, blue and white ... matic, radio and heater, extra clean.

1955 OLDSMOBILE 88 4 door sedan, two tone ... hydramatic transmission, radio and he... Extra clean.

1961 CHEVROLET 2 door Impala hard-top, ... with red interior. Powerglide transm... radio and heater. One owner, extra cle...

TRUCKS

1958 CHEVROLET 2½ ton, 2-speed axle, liv... dem, excellent tires, clean truck.

1955 Chevrolet 2 ton 2-speed, long wheel base. ... truck.

Moses Motor Co.
Church St., Appomattox, Va. Dealers License ...

M A R S H A L L ' S
Dept. Store

A Growing Newspaper
In A Growing Town

TIMES - VIRGINIAN

Historic Appomattox Gave
Unity and Peace to America

A LIVE WEEKLY NEWSPAPER AT HISTORIC APPOMATTOX COURT HOUSE VIRGINIA

VOLUME 69 NUMBER 16 APPOMATTOX, VIRGINIA — THURSDAY APRIL 19, 1962 SUBSCRIPTION RATES $2.00 YR.

Father Darkleaf

by c. h. r.

We are informed that the attendance was excellent at Old Appomattox Court House during the April 9 anniversary week-end.

The following information may be of interest:
As of the 1960 Census, there were 2,595 housing units in Appomattox County.
Of these. 1,025 were in sound condition with all plumbingg.
And 2,424 were occupied.
A total of 1,621 were occupied by owners.
$6,500 was the median value of owner-occupied places.
803 were occupied by renters.
$43 was the median gross rent of rented places.
1,397 had hot and cold running water.
1,189 had flush toilet, and 1,142 had bathtub or shower.
755 had basements
36 were trailer homes.
95 households had air conditioning.
1,907 had TV, 1,839 had radio, and 1,045 had telephone.
1,863 had a washing machine, and ... had clothes dryers.
576 had one or more home food freezers.
1,503 had one automobile; 396 had two automobiles, and 36 had 3 or more automobiles.

Nice to see new improvements—... curbing work is in process along a portion of Confederate Ave. in Appomattox.

YOUR SOCIAL SECURITY

By: C. Leonard Smith, Jr.

People called mathematicians, who can figure out all sorts of things probably enjoy estimating how much their social security will be. Some other people, who are rich, don't care. If you are a mathematician or rich—or are very, very young . . . this won't be of interest to you except as a healthful, mental exercise.

But most people aren't mathematicians, or rich or very, ... These people would like to know how much their old-age benefit is going to be. They ask this question all the time. If they ask their neighbor on the left, he might say, "Not very much." If they ask their neighbor on the right, he will say, "Since you paid the maximum, you get the maximum." This, to him, makes sense. The milkman on the other hand holds that since such a few people ever live to collect, the question is academic. Your family, wanting to go to a drive-in movie, will argue that the amount of your social security is not as important as the movie. They may accuse you of getting old.

Still the question remains, "How much will my social security be?" Here is the answer.

If you earned $4,200 or more in 1955-58 and $4,800 or more each year thereafter, and are 65 this year, you will get about $125 monthly. Men or women who are 65 this year and continue to work and earn more than $4,800 in 1963 and 1964 may get $127 monthly (more, if members of their family are eligible.)

That was easy, wasn't it? Some people, of course, don't make as much as $4,200 on $4,800 in a year. How much will their benefit be? To find the answer, ask your local social security office for Booklet ...

JAYCEES TO SELL AUTO SEAT BELTS

The local Jaycee chapter has undertaken a project to sell auto seat belts to every county residen.. This is being done in the interest of safety and for the sole purpose of saving lives and preventing serious injury. Jaycees are not making any profit on this project.

The safety committee, headed by Sam Davidson, is planning to place an order immediately for a good supply of belts, which will sell for ... each. Installation is not included in this price. There will be a variety of colors.

Persons interested in purchasing one or more belts are requested to contact any Jaycee member.

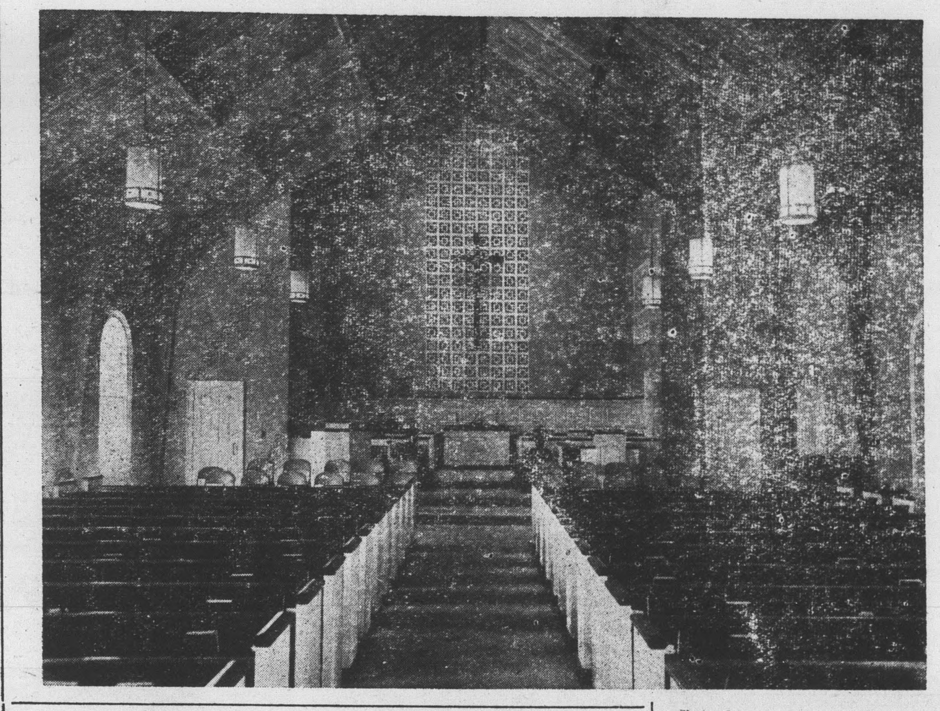

NEWS BRIEFS

Circuit Court Session

The Circuit Court of Appomattox County was in session here last week. Judge J. W. Flood presided.

TOWN COUNCIL

The Appomattox Town Council met on Monday night, in the town office. Routine business was attended to.

ABBITT UNOPPOSED

The deadline for candidates to file for nomination for Congress in Virginia has passed, and incumbent W. M. Abbitt will be without opposition in the Fourth District.

BASEBALL VICTORY

The A. H. S. baseball team had a romp Tuesday, when they overwhelmed New London Academy by a score of 29 to 2.

EASTER SUNRISE SERVICE

Easter Sunrise Services will be held at the Evergreen Baptist Church Sunday at 6:00 A. M., on the church lawn. Special music will be furnished by the church choir, with the message being given by the pastor, Rev. V. L. Hudson, on the subject, "The Morning of Victory."

MRS. O. O. UTT TO BE CLUB SPEAKER

Appomattox Garden Club invites the Appomattox Woman's Club and the Junior Woman's Club to be its guests at an all-day workshop and demonstration, conducted by Mrs. O. O. Utt, of Lynchburg. Mrs. Utt is an outstanding flower designer and Appomattox is fortunate to have her here.

The date is Monday, April 23rd. The afternoon workshop will be from 3:30 to 5:30. Each person attending should bring: flowers, greens and a pin point holder.

From 6:00 to 7:00, there will be a covered dish supper and business meeting. Anyone attending will bring a covered dish.

The demonstration arrangements will be conducted by Mrs. Utt from 7 to 9 o'clock. Will everyone having outstanding blooms and plant material bring this for this night program. Please cut and properly harden the night before.

This invitation is also extended to the other guilds of all of the churches and to guests of Garden Club members.

CLUB GIVES MONEY TO RESCUE SQUAD

The Appomattox Junior Womans Club presented the local Rescue Squad with a check in the amount of $60.00, which was realized from the benefit card party held in March. The club wishes to thank all those participating in this worthy project, especially Best Furniture Co., Inges Department Store, Spencer Drug Store, and Sneed's Pharmacy, for donating the door prizes.

Birthday Celebration

A birthday celebration for Mrs. James B. Kearns was held on April 15, 1962. Present were the children and their families: Mrs. Emily Akers and family, Mrs. Beatrice Wallace and family, Mrs. Georgie Chelden, of Roanoke; Alfred Nuttycomb, of Richmond; Violet Childers, of Richmond. There were 37 present.

GERALD A. PHELPS IN MEDITERRANEAN

Gerald A. Phelps, ship's serviceman third class, USN, son of Mr. and Mrs. Enid M. Phelps of Appomattox, Va. is serving aboard the radar picket destroyer USS William M. Wood, operating as a unit of the Sixth Fleet in the Mediterranean.

In mid-March the ship and crew visited the port at Valencia, Spain, where crewmen attended one of the local festivals and attended the bullfights.

EASTER EGG HUNT

There will be an Easter Egg Hunt at the Old Court House on Saturday, April 21, at 3:00. There will be a hunt for pre-school children, and one for school children up to age 10. Prizes will be given. Bring a basket to carry your eggs in. In case of rain, the hunt will be postponed until Monday, April 23, at 3:00 P. M. This event is sponsored by the Junior Woman's Club.

CLASS PLAY

The Junior Class of Appomattox High School will present a three-act play on Saturday, April 28, at 8:00 P. M., The play is entitled, "Here Comes Charlie." It is a lively comedy which will keep you laughing from the first surprise to the last one.

The cast is as follows:
Nora Malone, cook at the Elliott house— Harriette Harvey.
Officer Tim McGrill, Nora's sweetheart — Blaine Carter.
Mrs. Fanny Farham, Larry's aunt by marriage — Mary Booth.
Larry Elliott, a young business man — James Whitehead.
Ted Hartley, Larry's old - time college pal — Philip Lucado.
Vivian Smythe - Kersey, Larry's financee — Gaynelle Martin.
Uncle Aleck Twiggs, in charge of Charlie — John Harrison.
Charlie Hopps, Larry's ward — Carson Crawley.
Mrs. Caroline Smith Kersey, Vivian's mother — Barbara Thomas.
Mortimer Smith - Kersey, Vivian's brother — Frank Lee Thomas.
Admission fees will be 65c for adults and 35c for students.

GOOD FRIDAY CANTATA BY PRESBYTERIAN YOUTH

A Cantata of "The Seven Last Words" will be presented by the Youth Choir of the Presbyterian Church this Friday evening at 7:30. Thee will be choral and solo selections in ... with brief Scriptural readings to make an inspiring service.

Rvival services will be held in the new sanctuary of the Memorial Methodist Church here at 7:30 o'clock, April 22-29, with former pastors of Memorial delivering the messages. The new sanctuary seats 500 persons, allowing 350 persons seated in the Nave, 30 in the choir loft, 50 in each of the classrooms at the rear of the Nave, and additional chairs placed in the aisles.

The following former pastors will participate in the revival services: Sunday evening, Rev. B. T. Price, Monday, Rev. L. H. Richcreek; Tuesday, Rev R. C. Maxwell; Wednesday, Rev F. M. Lucas; Thursday, Rev. L .C. Shearer, and Friday, Rev. G D Coffey.

The congregation will worship each evening in the Worshipful Sanctuary, and following the service the congregation will enjoy a fellowship time in the social hall, under the sponsorship of the Woman's Society of Christian Service

For the Easter Sunday sermon, the pastor has announced for the 11 A. M. sermon the topic: "The Church Proclaims the Gospel." The Chapel Choir will present two anthems. A list of Memorials presented thus far for the Sanctuary and Church School will be read during the service.

Tonight, Maundy Thursday, April 19, Holy Communion will be celebrated in the New Sanctuary around the Altar of the Church. Mrs. Murrell Ferguson, organist.

Good Friday, from noon until 3:00 P. M., the taditional Three-Hour Service will be conducted in the Church Sanctuary, with seven ministers of the community delivering brief messages from the Seven Words From The Cross.

Dr. Alfred W. Drinkard, Jr.

Dr. Alfred Washington Drinkard, Jr. 79, director of the Virginia Agriculture Experiment Station at V. P. I. from 1912 until retirement in 1948, died last Thursday morning at his home in Raleigh, N. C.

Born in Appomattox County, he was the son of Charles Milton and Mary Ann Martin Drinkard.

He received his early education in Appomattox County schools. He won his B. S. degree from V. P. I. in 1906 and his M S. degree from V P I in 1908. He received his Ph. D. degree from Cornell University in 1912. In the same year he assumed the position he occupied until retirement.

Survivors are five sisters, Mrs. W. J. LeGrand and Mrs. J. Owen Carson, of Appomattox; Mrs Sallie D Green, Miss Nettie Drinkard and Miss Mary Drinkard, all of Raleigh, N. C.

Funeral services were conducted at 2 P. M. Saturday at Liberty Baptist Church here.

—JUNIOR WOMAN'S CLUB TO MEET ON TUESDAY

The regular monthly meeting of the Appomattox Junior Woman's Club will be held at the Parkway Restaurant on Tuesday, April 24, at 7:30 P. M. Mr. George Ogburn will present a film on Camp Easter S... Each year the local Junior Woman's Club sends a child to this camp and so this movie will be very informative and interesting to each member.

Consumers Spent $8,468,000 in Co.

NEW YORK, Apr. 16 - Appomattox County's contribution to the national economy, through local consumer spending, was greater last year than it was in 1960.

The county did its full part, the figures show in helping to raise the gross national product (GNP) to the record high of $516 billion, reached at the end of the last fiscal year. The total was $504 billion a year earlier.

The facts and figures are brought out in Department of Commerce reports and in data contained in other marketing studies.

The GNP, which is recognized as a leading economic index, is the market value of all goods and services produced in a year. It is a barometer that measures the rises and dips in the nation's business activity.

Included in the GNP, also, are the amounts spent for industrial expansion and the amounts spent by the various levels of government.

These factors represent only a minor part of the total, however. The bulk of the GNP is made up of consumer spending for goods and services, which is 65 percent of all business done in this country.

In Appomattox County, in the past fiscal year, such consumer outlays came to a robust $8,468.00.

It marked a gain over the previous fiscal year, when the local volume was $8,248,000.

A breakdown shows that $6,830,000 of the 1961 figure was from retail consumer buying of merchandise and that the other $1,638,000 was the estimated amount spent locally for services.

With the cost of goods fairly steady throughout the year, little of this increase in retail sales can be attributed to price inflation.

There was a noticeable rise, however, in the cost of services. It caused the consumer price index to advance about one per cent, according to the Commerce Department.

The Administration expects the current year to be one of economic progress, with overall gains greater than those that were achieved last year.

By the middle of 1963, it predicts, if the advance goes as expected, the GNP should be at $565 billion rate or better. As in the past, the key to the answer is the all-important consumer, and what he does with his money.

PLEASE RETURN LIBRARY BOOKS

If you have library books from any of the school libraries in the county, which have been misplaced and are being brought to light again as you do your "spring cleaning," will you please bring them to the Appomattox County Library. There, they will be sorted and returned to the librarian to which they belong.

Pamplin Ruritan Club

The Pamplin Ruritan Club held its semi-annual 'Ladies Night' meeting at the Pamplin Elementary School on Friday, April 13. The meeting was marked by 100% attendance of Ruritan members. After a dinner, served by the ladies of Elon Baptist Church, a team from the Robert E. Lee Chapter of the Future Farmers of America gave a demonstration in the use of parliamentary procedure in club meetings. Members of the team were Joel Carnefix, Tom Maxwell, Marvin House, Jr., Johnny Roach, Thomas Lucado, Fred Martin, Winifred Nash and Dickie Morris.

Luther T. Nash, Ruritan Zone Governor and member of the Pamplin Club, also gave a brief report on the work that was being carried out by Ruritan National.

ELEMENTARY SCHOOL CAFETERIA MENU

Tuesday, April 24th. Vegetable Stew with crackers, 1-2 peanut butter sandwich, potato chips, Sheet cake with chocolate sauce, 1-2 pint milk.

Wednesday, April 25th. Chili-Con-carne with hot buttered corn bread, String beans, Hot steamed rice, Grapefruit sections, Ice cream, 1-2 pint milk.

Thursday, April 26th. Hot dog on roll with dressing, Cole slaw and Sauerkraut, Black eye peas, Peanut squares, 1-2 pint milk.

Friday, April 27th. Tuna fish salad with hot yeast bread and butter, Green peas, Whipped potatoes, Fruit jello, 1-2 pint milk.

Saturday, April 28th. Sausage with home made whole wheat bread toasted with butter, and 1 slice cheese Baked apples, Navy beans with tomato catsup, Carrot and celery strips, Cookie, 1-2 pint milk.

DEATHS

MR. William E. Warriner

William Edward Warriner, 78, retired farmer, died on Tuesday morning at his home at Evergreen. Born in Prince Edward County, he was the son of John W. and Otelia Rose Glover Warriner. He was a member of Evergreen Baptist Church.

Survivors are his wife, Mrs. Mattie Evans Warriner; three daughters, Mrs. W. H. Smith and Mrs. David A. Garrett, of Alexandria, and Mrs. J. T. Gibson, of Washington, D. C.; one son, R W Warriner, of Evergreen; one sister, Mrs. J. P. Paulette, of Appomattox, and six grandchildren.

Funeral services will be conducted Thursday at 2 P. M. at Evergreen Baptist Church.

PAMPLIN CHURCHES TO OBSERVE MAUNDY THURS. AND GOOD FRIDAY

Elon Baptist Church will be the host church for community Holy Week services sponsored by the three local Pamplin churches on Thursday and Friday evenings this week at eight o'clock. On Thursday, a communion service will commemorate the Last Supper and deacons and elders from the three churches will assist th ministers. The Good Friday service will focus on the Crucifixion, with appropriate Scripture, meditations, and music. The Pamplin churches invite the community to participate in both of these observances.

F B L A

Saturday, March 31, was a very important day for Amy Moore and Ann Martin as well as the F B L A Club. Fifteen of the members from the Appomattox Chapter attended the Regional meeting held at Longwood College from 9:30 a. m. to 11:30 a. m. on the above day. Amy Moore was elected regional F B L A historian, while Ann Martin walked off with second place in spelling.

The club was very pleased to receive outstanding for their bulletin board entitled "FBLA Members Go Upward", and our scrapbook won second place in competition with the various other schools.

Eleanor Ranson served as chairman of the bulletin board committee and Amy Moore, historian of our club, was in charge of the scrapbook.

Other members who competed in contests were Elizabeth Ray Evans, spelling, and Mary Frances Goin as Miss FBLA, Sandra Slaten, Velma Wooten, Sue Gilbert, Doris Bass, Eleanor Ranson, Phyllis Mayberry, Jackie Sawyer, Patricia Wells, Nancy Burge, Mrs. Celia Beamer, our sponsor, and Clarence Mayberry attended the meeting for enjoyment as well as giving our club and school a good representation.

Mary Frances Goin
Reporter

McCann to Manage Campaign

Frank M. McCann, Appomattox native and former attorney here, and former assistant U. S. attorney for the Western District of Virginia and now a contract analyst for the Babcock & Wilcox Co., of Lynchburg, has been named campaign manager for James P. Ould, Jr., the lone Republican candidate for the Lynchburg City Council in the June 12 Lynchburg general election.